温州肯恩大学
WENZHOU-KEAN UNIVERSITY

GMBA 5885 W01
Strategic Mgt Global Info Sys

Course Introduction & House Rule

Dawei Chen

22 March 2026

Ice Break

Dawei CHEN

- **Education**
  - B.S. in Economics – SEM, THU
  - Ph.D. in Information Systems – SOC, NUS
  - Postdoc in AI Governance – AISG, NUS
- **Research:** Information Privacy, Economics of AI / GenAI
- **Interests:** Fitness, Hiking, Marathon, Scuba Diving
- **Office:** CBPM B214
- **Email:** dchen@kean.edu
- **Office Hours:** Tue & Thu 11:15 – 12:30 | Wed 14:00 – 16:30

Generated by ChatGPT-5.2. Original photo taken in Tioman, Malaysia, 30/06/2025

Generated by ChatGPT Auto. Original photo taken in Longwan, Wenzhou, 15/03/2026

Ice Break

- Who you are

  Name + MBA year (Full-time / Part-time)

- What you've done

  Academic background + current role / industry

- Why you're here

  What motivated you to join this MBA program

- What defines you

  One unique aspect (e.g., a key experience, strength, hobby)

Generated by ChatGPT Auto

First Reactions on Teaching an MBA Course

- Wait … I just finished my postdoc in Aug 2025 … now I'm teaching MBA?!
- MBA students ≈ experienced, senior professionals
- Teaching MBA ≈ "会吹牛"
- Full-day sessions (9:00 to 17:30) … that is a marathon!
- How do I keep everyone engaged (and awake)?
- High responsibility, mixed with nerves and uncertainty

Survived (and grew from) *GMBA 5885 W03/W04* in Fall 2025

Key Lessons from GMBA 5885 W03/W04

- **Relevance** drives engagement
  → Connect concepts to real decisions and student experience
- **Participation** must be designed (not assumed)
  → Use clear prompts, structure, and selective cold calls
- **Discussion > lecture**
  → Guided discussion creates deeper insight than one-way delivery
- **Structure** is critical
  → Frameworks turn experience into actionable insight
- **Energy** management matters
  → Vary format (cases, interaction, breaks) to sustain attention

Generated by ChatGPT Auto

Course Design Overview

From Undergraduate to MBA Learning

- Scope of Study
  - Broad and general → Cover many topics
  - Deep and focused → Managerial and strategic application
- Role of Students
  - Passive learners → Absorb and recall information
  - Active contributors → Question, discuss, and co-create insight

☞ From *learning concepts* → to *applying and challenging* them

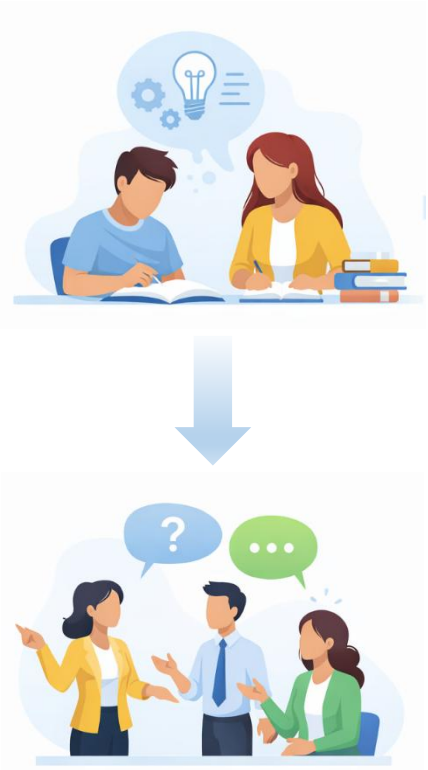

Generated by ChatGPT Auto

Course Design Overview

MBA vs. Traditional Master

- MBA's Approach
  - Case-driven, interactive, and discussion-based
  - Teamwork and real-world problem solving
- Traditional Master's Approach
  - Lecture-focused with emphasis on theory and research
  - Development of technical and analytical skills

☞ From *learning knowledge* → to *applying it in real contexts*

MBA

VS

Traditional Master's

Generated by ChatGPT Auto

Course Design Overview

Let's Start with Your Thoughts (*Mentimeter*)

1. Your View of MIS
   - What comes to mind when you hear *Management Information Systems*?
2. Your View of This Course
   - Based on the title/syllabus, what do you expect we will focus on?
3. Your Learning Goals
   - What do you want to gain (skills, insights, outcomes)?

Generated by ChatGPT Auto

Course Overview

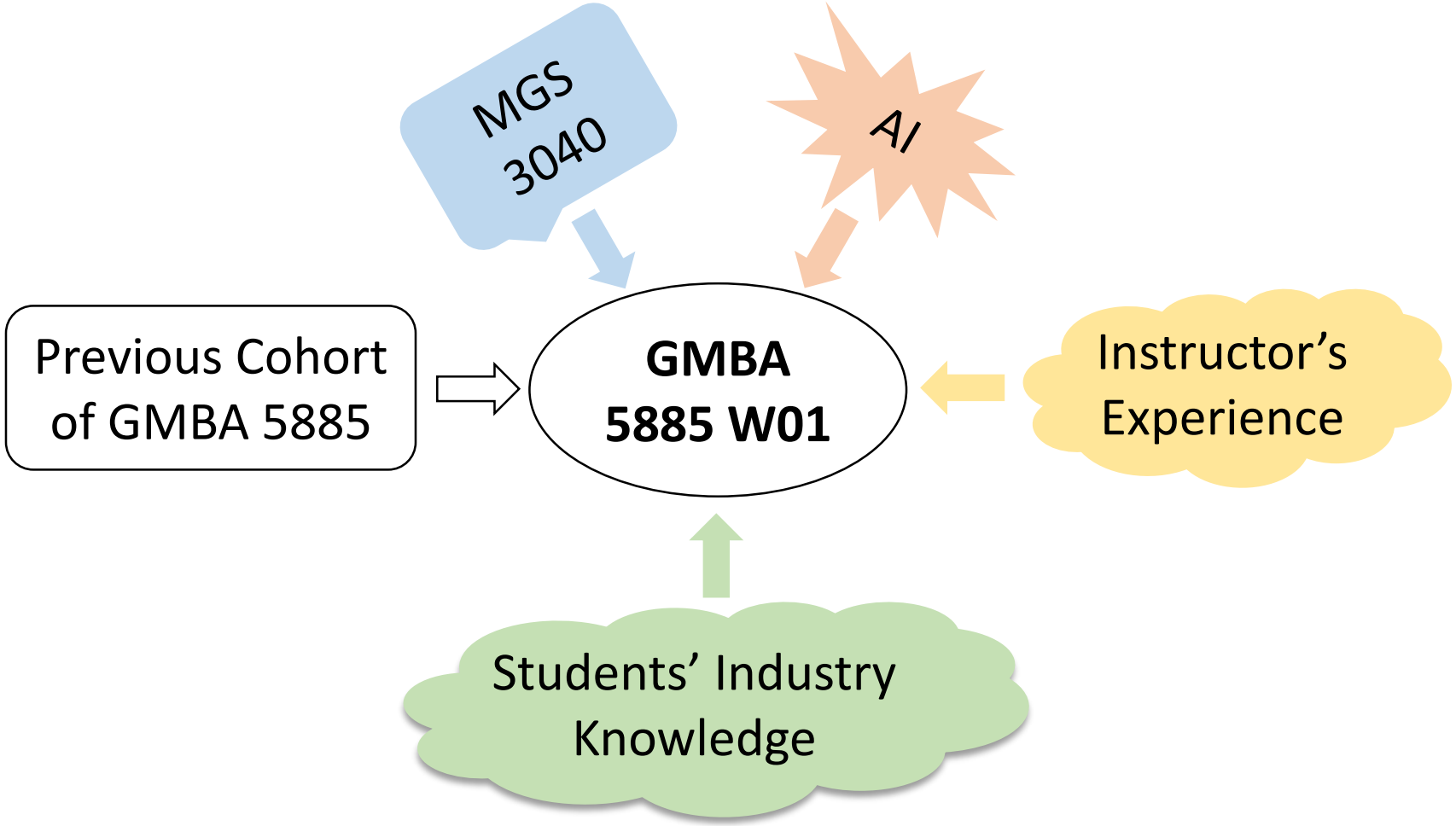

Course Level Student Learning Outcomes

Upon successful completion of this course, students will be able to:

- Describe the applications of technology in a global enterprise
- Analyze the strategic use of information resources
- Formulate policies to manage and govern the IS function
- Evaluate the security and privacy of information

- *Understand how artificial intelligence (AI) enhances and transforms information systems and business process*
- *Understand prompt engineering, MCP, skills, agents*

Generated by ChatGPT Auto

Course Materials

Not Compulsory

Suggested Textbooks

Foundational MIS Concepts

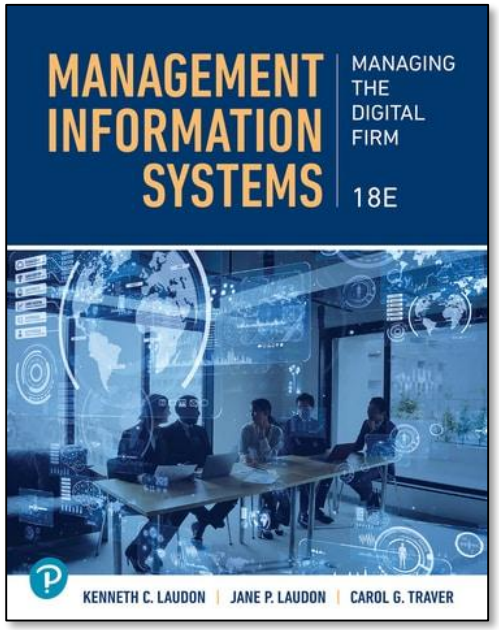

Management Information Systems, 18th Edition, by Laudon et al., Pearson 2025

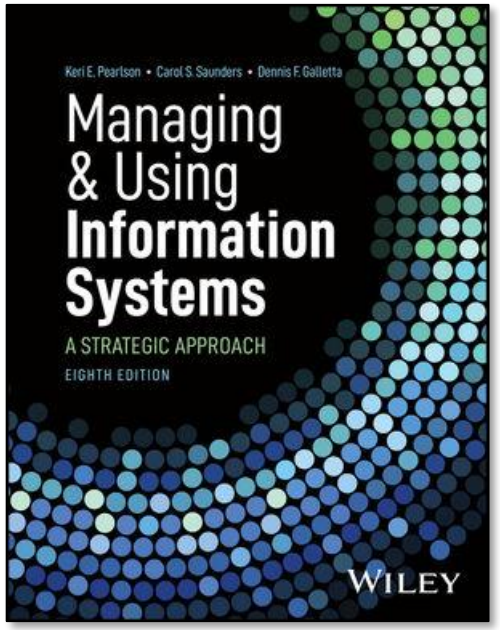

Managing and Using Information Systems, 8th Edition, by Pearlson et al., Wiley 2024

Strategic Framework

- Earlier textbook editions (e.g., Laudon 17th, Pearlson 7th) may be available online as open sources.
- Case analysis materials (e.g., educator copies, textbook cases) will be provided on Canvas.

Typical Daily Schedule

Morning (09:00 – 12:00)

- 09:00 – 10:15 Lecture
- 10:15 – 10:30 Break
- 10:30 – 11:45 Lecture + Case Study

Lunch Break (11:45 – 13:00)

Afternoon (13:00 – 17:30)

- 13:00 – 14:15 Lecture
- 14:15 – 14:30 Break
- 14:30 – 15:45 Lecture + Case Study
- 15:45 – 17:30 Group Project Consultation

Too heavy/intensive ✖

Class ends at 4pm ?

Generated by ChatGPT Auto

Note: *This schedule is a general guide and may be adjusted based on class progress, participation, and discussion flow.*

Course Schedule

Note: *The schedule is tentative and may be adjusted based on class progress and discussion dynamics*

Date		Topics	Activities
March 22	AM	Course Introduction & House Rules	Ice break
	PM	Introduction to MIS *(Laudon Ch1)*	*Case:* UPS
March 28	AM	IS Strategy Triangle *(Pearlson Ch1)*	*Case:* Judo Bank
	PM	Strategic Use of Information Resources *(Pearlson Ch2, Laudon Ch3)*	*Case:* Zhuiyi Technology
March 29	AM	MIS and Digital Transformation *(Pearlson Ch5, Laudon Ch9)*	*Case:* Tsingtao Brewery
	PM	Ethical and Social Issues in MIS *(Pearlson Ch13, Laudon Ch4)*	*Debate:* AI-generated content vs. copyright
April 04	AM	Introduction to AI: Business Value & Impact *(Laudon Ch11)*	*Case:* Baidu
	PM	Prompt Engineering, MCP, Skills, Agents	*Mini group presentation*
April 05	AM	Platform and Ecosystem	*Case:* GitHub
	PM	Data, Analytics, Decision-Making *(Pearlson Ch12, Laudon Ch12)*	*Hands-on data analysis*
April 12	AM	Group Project Presentation	20 min pre + 5 min Q&A
	PM	Final Report Drafting & Consultation (no lecture)	Lunch (pizza)

Course Assessment

	Component	Weight
Individual	Attendance	10%
	Participation	10%
Group	Case Analysis	20%
	Proposal	20%
	Presentation	20%
	Final Report	20%
	Total	**100%**

Course Assessment

Generated by ChatGPT Auto

- Attendance (10%)
  - Absence requests must be submitted via email (dchen@kean.edu)
  - 1 point deducted per half-day absence (any reason)
  - Missing more than 2 full days (4 half-days) must retake the course
- Participation (10%)
  - Participation means more than showing up – prepare, contribute, and collaborate
  - Share real-world insights, ask thoughtful questions, and link theory with practice
  - Both the **frequency** and the **quality** of your contributions will be evaluated

Course Assessment

- Case Analysis (20%)
  - Each unit includes an in-class group case study, debate, or mini presentation
  - Expectations
    - Engage actively in group and class discussions
    - Apply frameworks to real business situations
    - Think critically and connect analysis to managerial decisions
  - Grading
    - Based on the **quality** and **depth** of analysis and contributions
    - All members of a group receive **the same grade** unless exceptions are formally approved.

Generated by ChatGPT Auto

Course Assessment

All members of a group receive **the same grade** unless exceptions are formally approved.

Group Project (60%)

6-8 pages (20%)

Stage 1 proposal due **April 3, 23:59**

~15 pages (20%)

Stage 3 final report due **April 18, 23:59**

3-22 | 3-28 | 3-29 | 4-04 | 4-05 | 4-12

Stage 2 presentation at **April 12, morning**

20 min pre + 5 min Q&A (20%)

- Three submissions (one per group):
  1) Proposal (Word)
  2) Presentation slides
  3) Final report (Word)
- Refer to "*group project instructions.pdf*" on Canvas for full guidelines

Workload ≈ Individual Essay (~1500 words)

AI Use Policy

- I can often tell if *AI was used*, but *not how* it was used
- Different ways to use AI
  - Full agent
  - AI-generated + human edits
  - Human-written + AI polishing
  - Human x AI co-creation

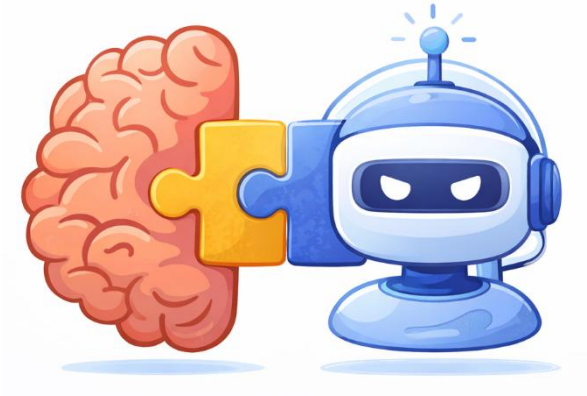

Generated by ChatGPT Auto

- I will not detect, judge, or penalize AI use (risk of false positive)
- **AI is not discouraged** — learning to use it responsibly and ethically is essential
- What matters most is how you use AI, not whether you use it

Use AI Smartly

- Risks of Over-Reliance
  - Efficiency today vs. capability tomorrow (Kosmyna et al. 2025)
  - Judgement still matters → "Good taste is more important than ever."
- Best Practices
  - Use AI as a complement, not a replacement
  - Verify outputs → don't trust blindly
  - Be transparent (cite and disclosure AI use)
  - Ask better questions → get better answers

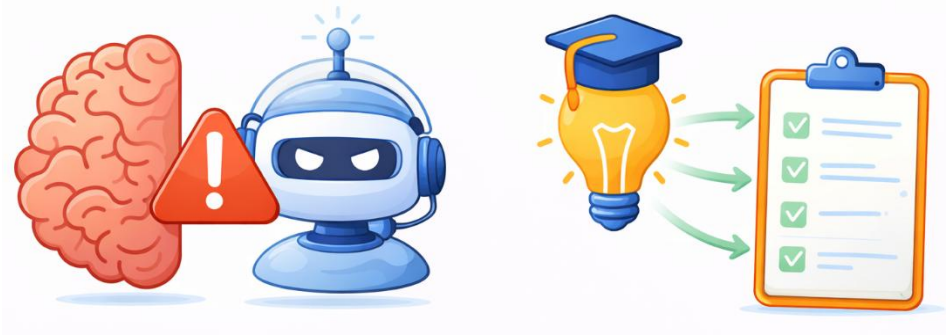

Generated by ChatGPT Auto

Q&A

CBPM B214

dchen@kean.edu

Tue & Thu 11:15 – 12:30 | Wed 14:00 – 16:30

WeChat Group

Join Private Group 面对面建群

Code: 0322